

Schedule 1
ILUA Area

The ILUA Area comprises all of the land and waters described in Parts 1 and 2 below, and depicted on the map.

Part 1

1. That part of Lot 40 on Plan NPW 578 excluding the areas formerly described as:
 - (i) Lot 8 on Plan LE254; and
 - (ii) Lot 10 on Plan LE160.
2. That part of Lot 30 on Plan NPW 493 south east of a line passing through the following coordinate points:

Longitude (East)	Latitude (South)
149.846378	25.126735
149.875739	25.092110
149.881396	25.085438
149.931339	25.026541

Part 2

1. That part of Lot 40 on Plan NPW 578 formerly described as:
 - (i) Lot 8 on Plan LE254; and
 - (ii) Lot 10 on Plan LE160.

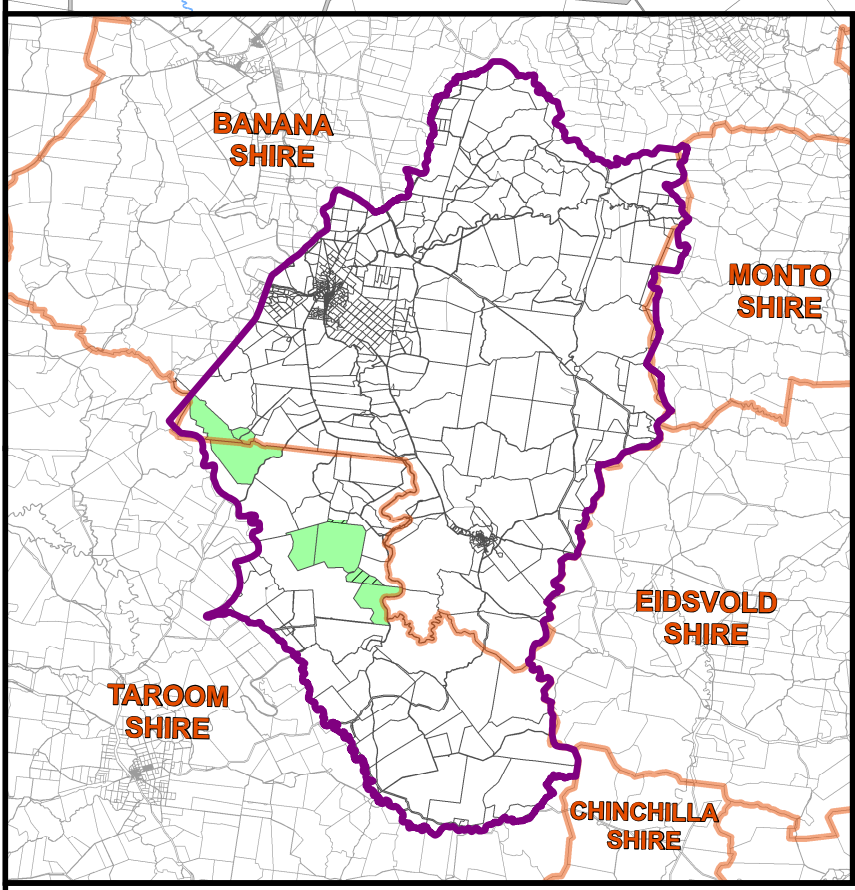
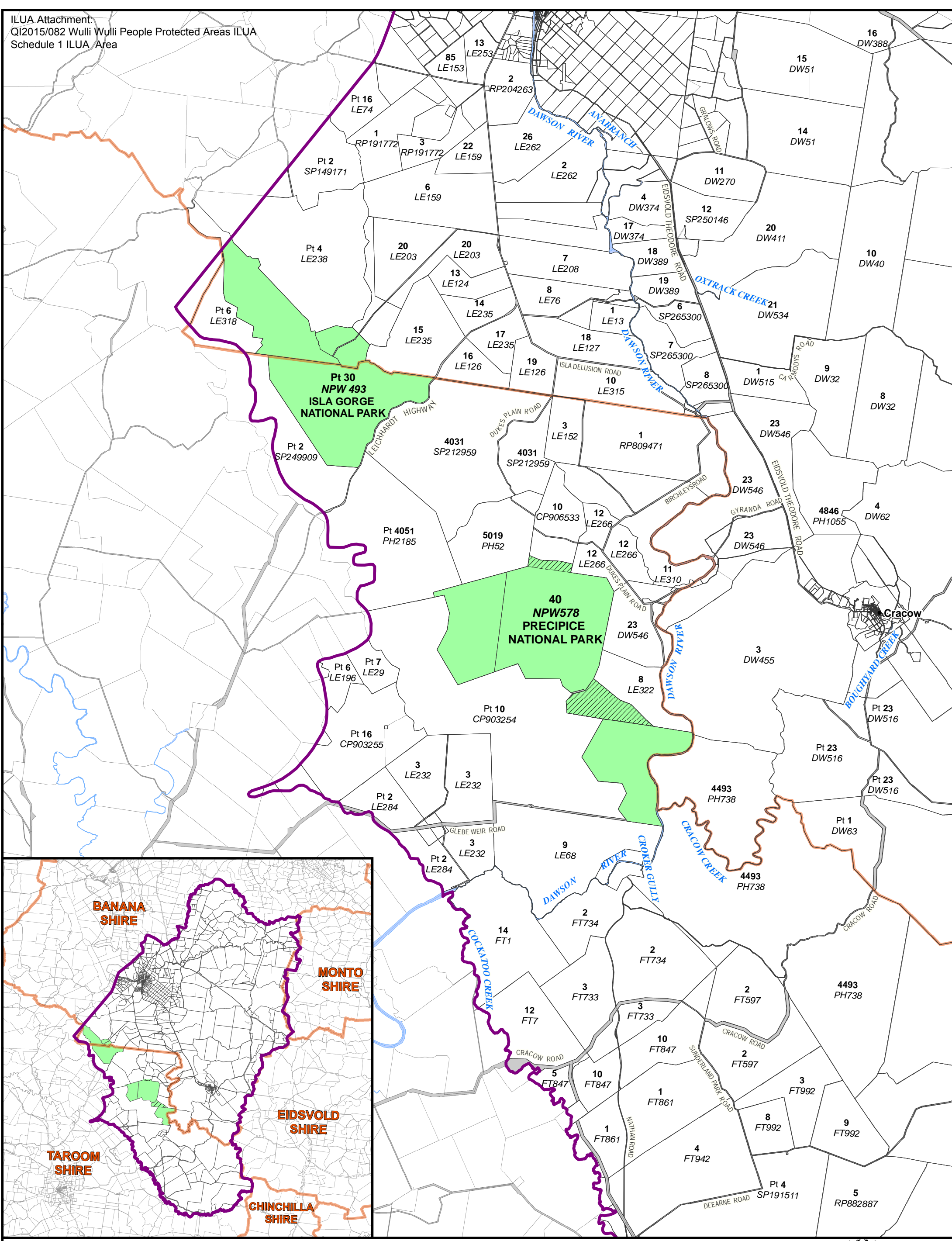

- LEGEND**
- Schedule 1, Part 1, ILUA Area
 - Schedule 1, Part 2, ILUA Area
 - Wullii Wullii (QC00/007) - Claim boundary
 - Local Government boundaries

INDIGENOUS LAND USE AGREEMENT
 QUD6006/2000 - Wullii Wullii (QC00/007) - SHEET 1 OF 1
 Map Projection: GDA 1994 MGA Zone 55

Compilation : Land Tenure Information obtained from the Digital Cadastre Data Base (May 2014), Department of Natural Resources & Mines, Brisbane.
 The Land Registry in the Department of Natural Resources & Mines should be consulted for verification of tenures.

Feature names shown on this map have been obtained from available information. It is possible that errors and omissions may exist. While every care is taken to ensure the accuracy of this data, the Department of Natural Resources & Mines, and/or contributors to this publication, makes no representations or warranties about its accuracy, reliability, completeness or suitability for any particular purpose and disclaims all responsibility and all liability (including without limitation, liability in negligence) for all injuries, expenses, losses, damages (including indirect or consequential damage) and costs which might be incurred as a result of the data being inaccurate or incomplete in any way or for any reason.

Copyright protects this publication. Except for purposes permitted by the Copyright Act 1968, reproduction by any means (photocopying, electronic, mechanical, recording or otherwise) is prohibited without the prior written permission of the Department of Natural Resources & Mines.

All enquiries: The Manager, Client Mapping Services, Department of Natural Resources and Mines, GPO Box 2454, Brisbane, QLD 4001

Queensland Government

Kilometres

Document Path: K:\CLAIMMAP\Qc00_07\Wullii Wullii\PA_ILUA_Request_May_2014\MXD\QC00_07_DRAFT_PA_ILUA_MAP.mxd

Notes:

Reference Datum

Geographical coordinates are in decimal degrees and are referenced to the Geocentric Datum of Australia 1994 (GDA94).

Data Reference and source

Land tenure information obtained from the Digital Cadastral Database, Department of Natural Resources and Mines (Queensland) (May 2014).

Watercourse boundaries and road boundaries are based where possible on cadastral boundaries obtained from the Digital Cadastral Database, Department of Natural Resources and Mines (Queensland) (May 2014) otherwise digitised from 250K Topographic Map sheets © Commonwealth of Australia and supplied by Geoimage Pty Ltd under licence from Geoscience Australia.

Native title determination application boundary data sourced from the Department of Natural Resources and Mines (Queensland) or sourced from the National Native Title Tribunal.

Use of coordinates

Where coordinates are used within the description to represent cadastral or topographical boundaries of the intersection with such, they are intended as a guide only. This is an outcome of the custodians of cadastral and topographic data continuously recalculating the geographic position of their data based on improved survey and data maintenance procedures. It is not possible to accurately define such a position other than by detailed ground survey.